



# Lutheran Campus Ministry-Twin Cities

## 2022 Annual Report

Fiscal Year: January 1, 2022 – December 31, 2022

### A Year of Resilience and Generosity

For over 100 years Lutheran Campus Ministry-Twin Cities has been an ever dying, ever rising ministry on the campus of the University of Minnesota – Twin Cities.

Our annual report is our chance to report on the previous year, to celebrate successes and say thank you to our donors and volunteers for your abundant support. As I write this, the beginning of 2022 feels far, far away. We were still masking and cancelling events because of Covid outbreaks in our community. We continued to be creative, welcoming artists and guest speakers, retreating together close to the Metro, and traveling to Holden Village for our Spring Break Immersion. Our community deepened its connections with both God and one another, and was marked by surprising resilience, maturity, and exceptional generosity. After years of crisis, we gave thanks for those that God gathered and together wondered how God might continue to use this community to embody grace, mercy, and love. We said goodbye to a graduating class who had grown together through so much turmoil and had shaped and been shaped by this community.

As we stepped into the Fall of 2022, our new leaders listened for the Spirit's work in their midst, and were called out onto campus, bearing witness to God's love, mercy, and generosity in countless ways. Thanks to our leaders' invitation and



welcome, our weekly free meal grew from 10-15 people to offering 50-75 students each week a warm meal, a place to be known, and to serve one another. They offered blessings on Coming Out Day, coffee and conversation on street corners and bridges, and sidewalk chalked messages of God's love. This community is remarkably passionate about making sure students on the margins of the campus and Christianity know that God's love is abundant, and that it is for all people.

This was all in addition to our grounding Word and Sacrament gathering and weekly bible studies. Our Fall Retreat again provided space for grounding in God's love and community, and we were thrilled to welcome guest speakers for our Community Dinner and Conversations once again. Alongside 1:1's, service, justice, and community building events, we had a full and sometimes chaotic Fall semester, and remained so grateful for the opportunity to live full lives once again.

We also remain grateful to each of you for making it possible for us to serve, to learn, and to share in the work of the Gospel on campus. Your generosity

creates space for the kinds of active reflection that make generative community possible. Your generosity frees us to experiment with what it means to be the church, in this particular year, in this particular place. You will see from our financial report that we have much to be grateful for, and much to look forward to. The impact that you all, our donors, and volunteers, make in the lives of young adults at the U of M through this ministry is tremendous, and we are so grateful.

As we step out into 2023, we are hopeful. In many ways, LCM is a community that is used to beginning again. We are well practiced at equipping students to listen in to where God might be calling us as a Christian community and working with them to put flesh on that call. We will do that again this year. Thank you for the many ways you uplift and encourage young adults at the U. Your support is transformational. This year it has been lifesaving. We are so grateful. Thank you.

– Pastor Kate

*Lutheran Campus Ministry-Twin Cities is a faith community rooted in word and sacrament. LCM-TC welcomes, gathers, equips, and sends students, trusting that through these young people, the Spirit is active in transforming the campus and the world.*

## Our Community



## A Big Thank You To All Who Help LCM-TC THRIVE!

### Staff & Interns

Pastor Kate Reuer Welton, Campus Pastor  
 Dana Rademacher Hansen, Program Associate  
 Michelle Greene, Admin. & Development  
 Nate Crary, Musician  
 Ben Cox, St Paul Outreach Intern (ended May 2022)  
 Erik Nelson, St Paul Outreach Intern (began Sept 2022)  
 Claire Busse, Student Admin (ended May 2022)  
 Megan Schoenbauer, Student Admin (began Sept 2022)

### Board of Directors (2022)

Stephanie Anderson  
 Siri Braun  
 Tim Gustafson  
 Ken Horstman  
 Theresa Gienapp  
 Emma Sands Neal  
 Stan Olson- Vice Chair  
 Peter Carlson Schattauer - Chair  
 Megan Shoenbauer  
 Timothy Schroeder  
 Annelisa Steeber - Treasurer  
 Dianne Krizan  
 Kate Reuer Welton  
 Lexi Wolt

### *Hello's & Goodbyes*

Stephanie Anderson,  
 Peter Carlson  
 Schattauer and  
 Annelisa Steeber ended  
 their service with us in  
 the Spring of 2023 and  
 we welcomed Jason  
 Bryan Wegner, Paula  
 Carlson, Carol Flaten.  
 Shelby Erickson,  
 Danny Rienschmidt  
 and Tanya Wright to  
 the current board.

### Congregational Partners on Campus

We celebrate the unique relationship we share with University Lutheran Church of Hope and Grace University Lutheran Church and St. Anthony Park Lutheran Church. Whether offering in kind support, intergenerational mentorship, or simply sharing space, we really are the church together on campus.

## Thank You to our Financial Supporters!

Hannah Aamot  
 Tom Aarrestad and Carolyn  
 Kuether  
 Jill Abenth  
 Sam Amodeo  
 Carol Anderson  
 David Anderson and John Garver  
 Julie and Tim Anderson  
 Roger and Nita Anderson  
 Stephanie Anderson  
 Maria Anderson-Lippert  
 Elizabeth Andress and Steve  
 Solbrack ★  
 Thomas Atkins  
 Sarah Baker  
 Steven and Susan Baker  
 Vicki and Roger Barton Henry  
 Ralph Baumgartner  
 Ann Beane  
 Christine Bearl  
 Kay and HT Becken  
 Geoffrey and Melissa Beebe  
 David Behling  
 Robert and Judy Benke  
 Dylan Blom  
 Stephanie Bowman  
 Sue Bratt

Siri and Thomas Braun  
 Carol Brennan  
 Christine Brennan  
 Kathryn Brewer  
 Nadine E. Broholm Ttee  
 Linda and George Brooke  
 Kelly Brooks  
 Sheryl and Michael Burkhardt  
 Claire Busse  
 Kate Busse  
 Mary Butkovich  
 Jonathan Buuck and Ruth Dalage  
 Buuck  
 Daisy Carlson  
 Heather and Dan Carlson  
 Paula Carlson and Thomas  
 Schattauer  
 Meghan and Joe Carlson  
 Peter Carlson Schattauer ✚  
 Jodi Carter  
 Amanda Casselton  
 Amanda Charles  
 Christopher Chatelaine-Samsen  
 David Christianson  
 Delaney Churchwell  
 Paul Clark  
 James Dahlvang

Jay Dahlvang  
 Phyllis Dalager  
 Milton and Yvonne Datta  
 Jon and Beth Davidann  
 Frank and Suzanne Davis  
 Gail and Donald Dean  
 Grace Dean  
 Hannah Delker  
 Joan Dillon  
 Lorelee and Eugenio Dilozenzo  
 Isaac Dittrich  
 Justin Dittrich  
 DKWoth Legacy Fund  
 Thomas and Ashley Dobberke  
 Peggy Dobbins  
 Kenneth DuBose ★  
 Jane Eastlund  
 James Edwin and Laurie Snively  
 Joe Ehlers  
 Viola El-Afandi  
 Bruce Eldevik  
 Gabriel Elers-Nelson  
 Terri and Chris Endres  
 Paul Erdmann ★  
 Al Erickson  
 Jennifer Erickson

Nancy and Christopher  
 Erickson  
 Allyson Esades-Throne  
 Elizabeth and Richard Felt  
 Carol and James Flaten  
 Matthew Floding  
 Carolyn Folke  
 Nick Foreman  
 Harry and Polly Forse  
 Al Fox  
 Stephanie Friesen  
 Andrew Frietag  
 Brad Froslee  
 Connie and Theodore Fust  
 Barbara and Frederick Gaiser  
 Kate Gerber  
 Andrew Gerdeen  
 Anne Gerriets  
 Theresa Gienapp ✚  
 Ray and LaNae Giese  
 Courtney Glynn  
 Bryna Godar  
 Christilyn Graff  
 Emma Gray  
 Michelle Greene  
 Jennifer Gruendler  
 Nina Guertin

### VOLUNTEERS!

We give thanks to our soup providers for Be Fed and mailing crew - we couldn't do it without you!

David Anderson  
 Julie Anderson  
 Amanda Charles  
 Randee Edmundson  
 Carolyn Folke  
 Karen Franzmeier  
 Kathi Gallup  
 John Garver  
 Tim Gustafson  
 Cathy Hendrickson  
 Ken Horstman  
 Cathy Jenny  
 Elizabeth Lindgren  
 Barbara Lundblad  
 Dan Olson and Nancy Baker  
 Stan and Nancy Olson  
 Anna Ourada  
 Paige Rohman  
 Tim Schroeder  
 Anna Shore  
 Jody Stadler  
 Brian Swanson



## Donations to Lutheran Campus Ministry - Twin Cities - January 1, 2022- December 31, 2022

We are grateful to the following individuals, congregations and organizations for their gifts to Lutheran Campus Ministry – Twin Cities. We apologize for any errors or omissions that may have inadvertently occurred. Please report them by emailing [info@umnlutheran.org](mailto:info@umnlutheran.org)

Tim Gustafson  
 Brian Hackerson and Emily Hackerson  
 Pastor Perry Hanson ★  
 Robert and Sharon Hanson  
 Doug Hartmann  
 Grace and Galen Hasler  
 Heather Hawkins  
 Molly Hawkins  
 James and Laurie Hayes  
 James and Susan Hecker  
 Emily Hegland  
 Ray Henderson  
 Steve Hermann and Kristi Anderson  
 Kristina Hill  
 Ken Horstman  
 Mrs. Karen Hoyle  
 Katherine Hubbard  
 Michelle Hughes  
 Bob Hulteen and Susan Masters  
 S.M. Hutterer  
 Scott Hvizdos  
 Amber Ingalsbe  
 David and Carol Jacobson  
 Cathy Jenny  
 Brian Jerviss  
 Luke Jerviss  
 Anna and Anders Johansson  
 Suzanne Johnson  
 Warren and Dorothy Jorenby  
 Hans and Anna Jorgensen  
 Ruth Kamin  
 Chelsea Karthausen  
 Beth Kautz  
 Dale and Vernita Kennen  
 Tracy Kiebler  
 Lawrence and Marcia Kiewel  
 Sarah and David Kise ★  
 Gregory and Cynthia Kneisl  
 Jerry Knuth  
 Becky and Lamont Koerner  
 Elizabeth Kristian ★  
 Dianne Krizan  
 Molly Krogstad  
 Kathryn and Bryan Kufus  
 David Laden  
 Lynette Lamb and Robert Gerloff  
 Monica Lane  
 Cheryl Lanigan  
 Kyle and Patty Larsen  
 Ben Lattimore  
 The Shirley Ledin Medin Foundation of the St. Paul and Minnesota  
 Foundation  
 Maryon Lee  
 Samantha Lee  
 Justin Lind-Ayres  
 Madelin Lindahl  
 Liz Lindgren  
 Sophia Litkewitsch  
 Barbara Lundblad and Nicole Johnson  
 Deborah Lutjen and Michael Bonello  
 Barb Magnus  
 Rachel Marusinec  
 Richard and Laura Marusinec  
 Katharine Maschhoff  
 Sarah Maslowski  
 Jane McBride and Jen Nagel  
 Bill McClean  
 Joy McDonald Coltvet  
 Laura McDowell  
 Russell and Rebecca McDowell ★  
 Laura McLaughlin ★  
 Carol Mendenhall  
 Mary Mergenthal  
 Caleb Meyer  
 Carol and Kenneth Meyer

Gary Miessler and Rebecca Benedict  
 Lexy Miles  
 Justin Miller  
 Matt Miller  
 James Mishra  
 David Moberg  
 Amanda Moltzan  
 Karen Moroz  
 Merrill and Lisa Morse  
 Rodney and Geraine Morseth  
 James Muske  
 Jeremy Myers and Tracie Wahlberg  
 Gary Nash  
 Al Negstad  
 Donald Nelson  
 Hubert Nelson  
 Karen Nelson  
 Obed Nelson  
 Rev. Randy and Joy Nelson  
 Jesse Nitzschke  
 Dakota, Shari and John Noel  
 Abby Norlin-Weaver  
 Dr. Joe Norquist  
 Mikaela Norum  
 Kristy Odland  
 Amy Oie  
 K. Richard Olsen  
 Boyson Olson  
 Daniel Olson and Nancy Baker ✚  
 Judith Olson  
 Megan Olson  
 Olivia Olson  
 Rebecca Olson  
 Stanley and Nancy Olson ★✚  
 Britany Orlebeke and David Quist  
 Robert and Lisa Otterson  
 Anna and Tim Ourada  
 Tabitha Perkovich  
 Cheryl Persigehl and Jonathan Flak  
 Cynthia Peterson  
 Neil Peterson  
 Robert Peterson and Karen Jorstad  
 John Pignatello and Karen Westwood  
 Nancy and Stephan Plagens  
 Emily Pliscott  
 Joe Praml  
 Doug Pulak  
 Dana and Kat Rademacher Hansen  
 James Reichling  
 Jamie and John Reinschmidt  
 Joan Reisberg  
 Haley Renner  
 Barbara and Norbie Reuer ★  
 Kate and Jim Reuer Welton ✚  
 Vern and Brigitta Rice  
 Nathan Rich  
 Emily and Andrew Richter  
 Nicole Richter-Smith and Jason Smith  
 Gretchen and Jill Rode  
 Paige Rohman  
 Donald and Karen Rudrud  
 Daniel Ruen  
 Silas Ryan  
 Emma Sands Neal  
 Erika Saveraid  
 Hanna Saveraid  
 Micheal and Nancy Schauer  
 Keith Schmalzbauer  
 Brad and Kytyn Schoenbauer  
 Megan Schoenbauer  
 Don Schon  
 Tim Schroeder ★✚  
 Madison Schumacher  
 Ellen Seltz  
 Rosalie Seltz  
 John Setterlund

Mike Sharp  
 Gail Signell Hain  
 Christopher Simon  
 Issy Simon  
 Amanda Simons  
 Jennifer and David Slagle Peck  
 Madilyn Smith  
 Sara and Alex Sneed Miller  
 Kelly and Jonah Snyder  
 Donna Spannaus-Martin  
 Sara Spohr  
 Margo Sprengeler  
 Jody and Eliot Stadler  
 Annelisa Steeber ✚  
 Gregory and Mary Steeber  
 Mark and Ann Stenoien  
 Sara and Chris Stensaas  
 Amanda Stockwell  
 Ella Stockwell  
 Anne Strasser  
 Sue Strohschein and Philip Peterson ★  
 Erik Stuart  
 Judy Stuthman  
 Leslie and Carolyn Svendsen  
 Ann Svenningsen  
 Brian and Emily Swanson  
 Dean Taylor ★  
 Grace Taylor  
 Sara and Dean Taylor  
 Wayne Thomas Tellekson  
 Barb and Bob Thomasson  
 Mariann Tiblin  
 Kathryn Tiede ★✚  
 Paul and Ruth Tillquist  
 Jessica Timm  
 Steven Timm  
 Luke Tonsfeldt  
 Robert and Lois Troemel  
 Rebecca Tumm  
 Stephanie Turban  
 John and Jennifer Urbanski  
 A. Eric Van Leeuwen  
 Karen Van Norman  
 Mariel Vinge  
 Eric Vogel  
 Becky and Thomas von Fischer  
 Jenna Von Holtum  
 Julie Wall  
 Morris Wee  
 Bonnie Weisenburger  
 John Weisenburger and Lydia Weisenburger  
 Amy Weispfenning  
 Gerald Weispfenning  
 Magdalena Wells  
 Pastor Aaron Werner  
 Donna Wert  
 Tim Westermeyer  
 Wayne Westwood  
 Abigail and Benjamin Whalen  
 Adam White  
 Susan Whorley  
 Rachel & Michael Wiese  
 Ben Williams  
 Brady Wilmer  
 Eric and Michelle Witte  
 Jared Wolt  
 Laurie Wolt  
 Lexi Wolt  
 Sally Worku  
 K. Phoebe Worthington  
 Melanie Writer  
 Heidi Wyatt  
 Laura Wyatt  
 Kegan Zimmermann

## Congregations & Organizations

Advent Lutheran Church  
 Atonement Lutheran Church  
 Augustana Lutheran Church  
 Bethlehem Lutheran Church  
 Central Lutheran Church  
 Christ Lutheran Church  
 Edina Community Lutheran Church  
 Elim Lutheran Church  
 Gloria Dei Lutheran Church  
 Grace University Lutheran Church  
 Gustavus Adolphus Lutheran Church  
 Holy Nativity Evangelical Lutheran Church  
 Holy Trinity Lutheran Church  
 House of Hope Lutheran Church  
 Immanuel Lutheran Church  
 Lutheran Church of the Resurrection  
 Minneapolis Area Synod  
 Mount Olivet Lutheran Church  
 Our Saviour's Lutheran Church  
 Pilgrim Lutheran Church  
 Premier Bank  
 Prince Of Peace Lutheran Church  
 Shepherd of The Hills Lutheran Church  
 Shepherd of The Valley  
 St Anthony Park Lutheran Church  
 St John Lutheran Church  
 St Michael's Evangelical Lutheran Church  
 St Stephen Lutheran Church  
 St Stephen's Lutheran Church of West St. Paul  
 St Timothy Lutheran Church  
 St. Andrew's Lutheran Church  
 St. Paul Area Synod  
 University Lutheran Church Of Hope  
 University of Minnesota  
 Women of the ELCA Yellow Medicine Lutheran Church  
 Zion Lutheran Church, Litchfield  
 Zion Lutheran Church, Minneapolis

★ Denotes Thrivent Choice Donor

✚ Denotes Thrivent Action Team

# thrivent®

If you are a Thrivent member, you can designate your Choice Dollars to LCM-TC or apply for a Thrivent Action Team Grant. Contact [info@umnlutheran.org](mailto:info@umnlutheran.org) for more information on upcoming projects.

*LCM is different. I don't just feel like I'm welcome here, or that I belong. I feel like I'm needed, and I don't feel that many other places. – Danny R.*

## A GLANCE AT WHAT YOUR DONATION SUPPORTS

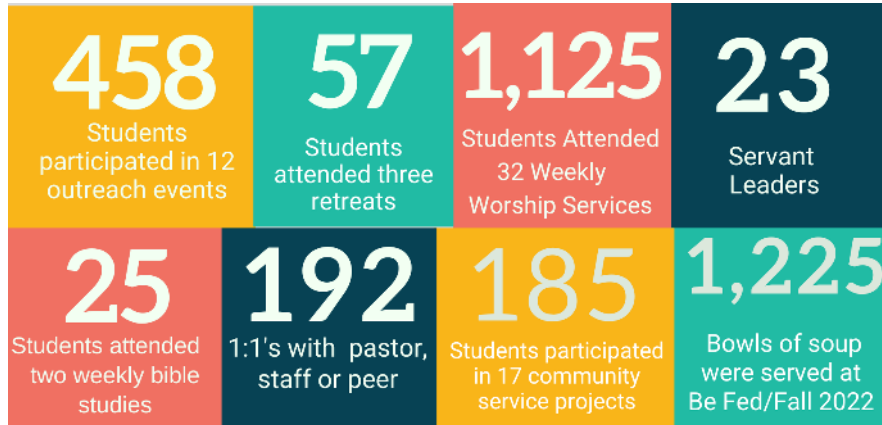

*I love LCM because of how open the community is and how it embraces the diversity of its participants. Whether you've been a part of the community for years or it's your first time interacting with LCM, you will find support in the people that make LCM amazing. I feel like it's a space where people can be themselves and don't have to be worried about being judged. ~ Boysen O.*

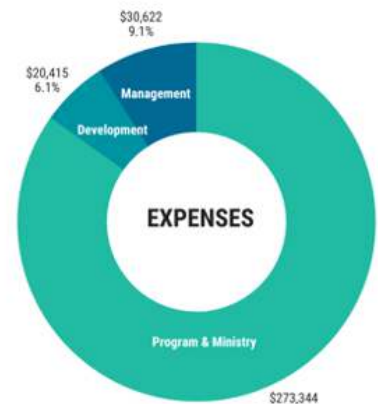
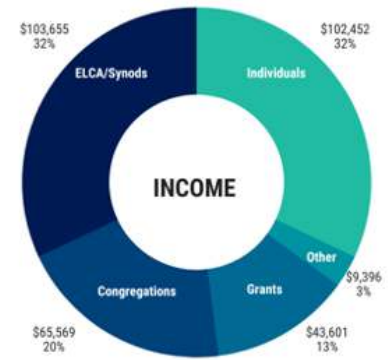

324 Harvard Street SE  
Minneapolis MN 55414

CHANGE SERVICE REQUESTED

### Connect with Us

612-605-8010  
info@umnlutheran.org  
pastorkate@umnlutheran.org  
[www.lcmtc.org](http://www.lcmtc.org)



@lcmtwincities



@lcm.tc